



Property and Timber Pest Report

Inspection Date: 4 May 2026

Property Address: 14 Rosehill Avenue Port Macquarie 2444



Contents

Inspection Details	3
General description of property	4
Accessibility	7
Property Inspection Report	
Summary	9
Significant Items	10
Additional comments	16
Conclusion	19
Timber Pest Inspection Report	
Summary	21
Significant Items	22
Conclusion	23
Risk management options	24
Definitions to help you better understand this report	25
Terms on which this report was prepared	27

If you have any queries with this report or require further information, please do not hesitate to contact the person who carried out the inspection.

Inspection Details

Property Address: 14 Rosehill Avenue Port Macquarie 2444

Date: 4 May 2026

Client

Name: Stuart Bailey

Email Address: [REDACTED]

Phone Number: [REDACTED]

Consultant

Name: James May

Email Address: james@aspirebuildingandpest.com.au

Licence / Registration Number: Builders Lic # 109437C

Company Name: Aspire Building and Pest

Company Address: PO Box 252 Lake Cathie NSW 2445

Company Phone Number: 0468 478 587

General description of property

Building Type: Detached house

Storeys: Single storey

Building age (approx): 40 Years

Smoke detectors: 1 fitted, but not tested
IMPORTANT NOTE - The adequacy and testing of smoke detectors is outside the scope of this standard inspection and report. Accordingly, it is strongly recommended that a further inspection be undertaken by a suitably qualified person.

Occupancy status: Occupied

Furnished: Partly furnished

Orientation of the property: The facade of the building faces east
Note. For the purpose of this report the façade of the building contains the main entrance door.

Weather conditions: Dry

Primary method of construction

Main building – floor construction: Slab on ground

Main building – wall construction: Brick veneer (timber framed)

Main building – roof construction: Timber truss roof, Finished with concrete roof tiles

Overall standard of construction: Average

Overall quality of workmanship and materials: Average

Level of maintenance:

Moderately maintained

Special conditions or instructions

Special requirements, requests or instructions given by the client or the client's representative -

There are no special conditions or instructions

Inspection Agreement

AS 4349.1-2007 and 4349.3-2010 require that an inspection agreement be entered into between the inspector & the client prior to the conduct of the inspection. This agreement sets out specific limitations on the scope of the inspection and on limits that apply in carrying it out. Where specific State or Territory requirements apply in addition to the scope of work in this agreement, or where the inspector and client agree to additional matters being covered, that additional scope is listed at the end of this agreement. It is assumed that the existing use of the building will continue.

AS 4349.1 - 2007 requires that the basis for comparison is a building of similar age and similar type to the subject building and which is in reasonable condition, having been adequately maintained over the life of the building. This means that building being inspected may not comply with Australian Standards, building regulations or specific state or territory requirements applicable at the time of the inspection

Inspection agreement supplied: Sent, and approved on 4 May 2026

Terminology

The definitions below apply to the types of defects associated with individual items / parts or inspection areas -

Damage	The building material or item has deteriorated or is not fit for its designed purpose
Distortion, warping, twisting	The item has moved out of shape or moved from its position
Water penetration, Dampness	Moisture has gained access to unplanned and / or unacceptable areas
Material Deterioration	The item is subject to one or more of the following defects; rusting, rotting, corrosion, decay
Operational	The item or part does not function as expected
Installation	The installation of an item is unacceptable, has failed or is absent

Scope of inspection

BUILDING INSPECTION

This is a visual Building Inspection Report carried out in accordance with AS4349.1 -2007. The purpose of this inspection is to provide advice to the Client regarding the condition of the Building & Site at the time of inspection. The report covers only safety hazards, major defects, and a general impression regarding the extent of minor defects. The building was compared with a building that was constructed in accordance with the generally accepted practice at the time of construction and which has been maintained such that there has been no significant loss of strength and serviceability.

TIMBER PEST INSPECTION

This Visual Timber Pest Inspection & Report is in accordance with Australian Standard 4349.3 -Inspection of Buildings Part 3: Timber Pest Inspections. This Report only deals with the detection or non-detection of Timber Pest Attack and Conditions Conducive to Timber Pest Attack discernible at the time of inspection. The inspection was limited to the Readily Accessible Areas of the Building & Site and was based on a visual examination of surface work (excluding furniture and stored items), and the carrying out of Tests.

Accessibility

Unless noted in “Special Conditions or Instructions”, the inspection only covered the Readily Accessible Areas of the Building and Site (see Note below).

Note. With strata and company title properties, the inspection was limited to the interior and the immediate exterior of the particular residence inspected. Common property was not inspected.

“Readily Accessible Areas” means areas which can be easily and safely inspected without injury to person or property, are up to 3.6 metres above ground or floor levels, in roof spaces where the minimum area of accessibility is not less than 600 mm high by 600 mm wide and subfloor spaces where the minimum area of accessibility is not less than 400 mm high by 600 mm wide, providing the spaces or areas permit entry. The term ‘readily accessible’ also includes:

(a) accessible subfloor areas on a sloping site where the minimum clearance is not less than 150 mm high, provided that the area is not more than 2 metres from a point with conforming clearance (i.e. 400 mm high by 600 mm wide); and

(b) areas at the eaves of accessible roof spaces that are within the consultant’s unobstructed line of sight and within arm’s length from a point with conforming clearance (i.e. 600 mm high by 600 mm wide).

“Building and Site” means the inspection of the nominated residence together with relevant features including any car accommodation, detached laundry, ablution facilities and garden sheds, retaining walls more than 700 mm high, paths and driveways, steps, fencing, earth, embankments, surface water drainage and stormwater run-off within 30 m of the building, but within the property boundaries.

For the Timber Pest Report, the term “Building and Site” is extended to include the main building (or main buildings in the case of a building complex) and all timber structures (such as outbuildings, landscaping, retaining walls, fences, bridges, trees and stumps with a diameter greater than 100 mm and timber embedded in soil) and the land within the property boundaries up to a distance of 50 metres from the main building(s).

The inspection did not include areas, which were inaccessible, not readily accessible or obstructed at the time of inspection. Areas, which are not normally accessible, were not inspected and include - but not limited to - the interior of a flat roof or beneath a suspended floor filled with earth. Obstructions are defined as any condition or physical limitation which inhibits or prevents inspection and may include – but are not limited to – roofing, fixed ceilings, wall linings, floor coverings, fixtures, fittings, furniture, clothes, stored articles/materials, thermal insulation, sarking, pipe/duct work, builder’s debris, vegetation, pavements or earth.

Areas Inspected

The inspection covered the Readily Accessible Areas of the property

- Building interior
- Building exterior
- Roof exterior
- Roof space
- The site

Areas not inspected

The inspection did not include areas, which were inaccessible, not readily accessible or obstructed at the time of inspection. The Consultant did not move or remove any obstructions which may be concealing evidence of defects. Areas, which are not normally accessible, were not inspected. Evidence of defects in obstructed or concealed areas may only be revealed when the items are moved or removed or access has been provided.

Obstructions and Limitations

The following obstructions may conceal defects:

- Ceilings
- Wall linings
- Floor coverings
- Sarking
- Low clearances in roof space

Obstructions increase the risk of undetected defects, please see the overall risk rating for undetected defects.

Inaccessible Areas

The following areas were inaccessible:

- None

Summary

SUMMARY INFORMATION: The summary below is used to give a brief overview of observations made in each inspection area. The items listed in the summary are noted in detail under the applicable sub headings within the body of the report. The summary is NEVER to be relied upon as a comprehensive report and the client MUST read the entire report and not rely solely on this summary. If there is a discrepancy between the information provided in this summary and that contained within the body of the Report, the information in the body of the Report shall override this summary. (See definitions & information below the summary to help understand the report)

Evidence of Serious Safety Hazard	Not Found
-----------------------------------	------------------

Evidence of Major Defect	Not Found
--------------------------	------------------

Evidence of Minor Defect	Found
--------------------------	--------------

Additional specialist inspections

It is Strongly Recommended that the following Inspections and Reports be obtained prior to any decision to purchase the Property and/or before settlement. Obtaining these reports will better equip the purchaser to make an informed decision.

- A full plumbing inspection is recommended including sewer and drainage
- A full electrical inspection is recommended to ensure the property is safe

Undetected defect risk assessment

Due to the level of accessibility for inspection including the presence of obstructions, the overall degree of risk of undetected structural damage and conditions conducive to structural damage was considered:

MODERATE

A further inspection is strongly recommended of those areas that were not readily accessible and of inaccessible or obstructed areas once access has been provided or the obstruction removed. This will involve a separate visit to the site, permission from the owner of the property and additional cost.

Unless stated otherwise, any recommendation or advice given in this Report should be implemented as a matter of urgency.

Significant Items

The following items and matters were reported on in accordance with the Scope of Inspection. For building elements not identified in this Condition Report, monitoring and normal maintenance must be carried out.

Serious Safety Hazard

No evidence was found

Major Defect

No evidence was found

Minor Defect

Minor Defect 1.01

Location: Roof exterior

Finding: Damage

2 roof tiles on the north-eastern corner of the roof were found to be cracked, which may allow water ingress into the roof space if left unaddressed. 3 spare roof tiles were noted in the roof space and some in the garage. Recommend contacting a roof tiling specialist to replace the damaged tiles.





Minor Defect 1.02

Location: Roof exterior

Finding: Material deterioration / installation

The polycarbonate roof sheeting to the rear attached pergola has been installed with a makeshift flashing to the southern end and was found to have several sections that are damaged and brittle, while the northern end has not been properly finished, which may lead to water ingress and ongoing deterioration. Recommend contacting a licensed roofing specialist to further investigate and carry out repairs as required.



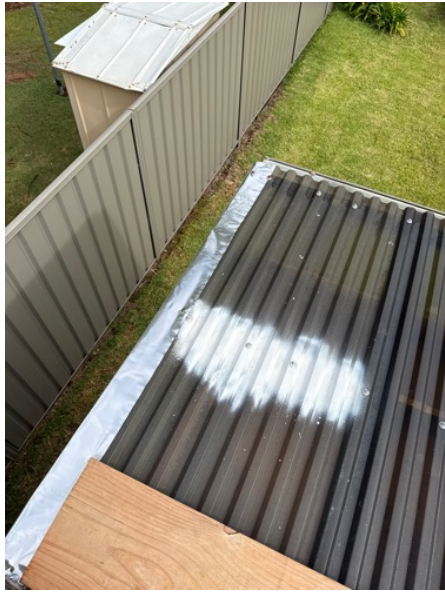

Minor Defect 1.03

Location: Roof exterior

Finding: Gutters

The gutters were observed to be holding water in sections, which indicates inadequate fall and may lead to premature rusting and deterioration if not corrected. Recommend contacting a licensed plumber to realign the gutters to ensure they drain correctly.

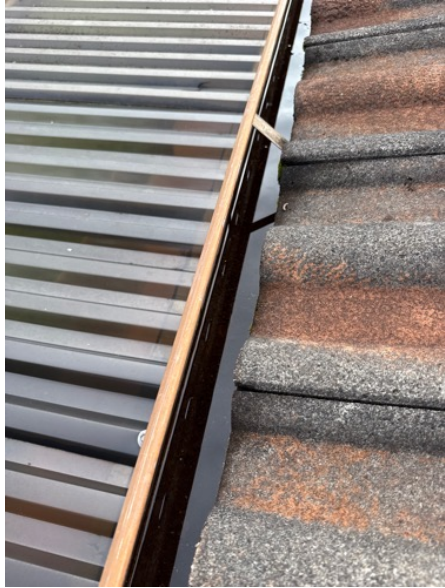

Minor Defect 1.04

Location: Roof exterior

Finding: Material deterioration

The barge boards to the Dutch gable on the northern side of the roof were found to be significantly decayed and deteriorated, with sections of timber breakdown evident, which may allow water ingress and further structural deterioration if left unaddressed. Recommend contacting a carpenter or building specialist to further investigate and carry out repairs as required.





Minor Defect 1.05

Location: Roof exterior

Finding: Material deterioration

The gutter to the south-eastern corner behind the downpipe connection was found to be rusted, which may lead to leaks and further deterioration if left unaddressed. Recommend contacting a licensed plumber to repair or replace the affected section.



Minor Defect 1.06

Location: Roof exterior

Finding: Material deterioration

The lead flashing to the Dutch gable on the southern end of the roof has cracked, which may allow water ingress into the roof space if left unaddressed. Recommend contacting a licensed roof plumber to further investigate and carry out repairs.

The cladding and barge boards to the Dutch gable on the southern end of the roof show signs of weathering and paint deterioration, which may lead to ongoing deterioration if not

of weathering and paint deterioration, which may lead to ongoing deterioration if not maintained. Recommend contacting a painting professional to prepare and repaint the affected areas.



Minor Defect 1.07

Location: Roofspace

Finding: Sarking - Damaged

The sarking has been damaged in some areas, holes and tears reduce the effectiveness of the sarking as a moisture and insulation barrier. Where possible, the sarking should be repaired using a bitumen tape.



Additional comments

There are no additional comments

For your information

For your information 2.01

Location: Roof exterior

Finding: Maintenance

Leaf litter and debris have accumulated to the upper side of the solar hot water panel on the roof, blocking the natural water flow channels, which may lead to ponding of water and increase the risk of moisture ingress or premature deterioration of surrounding materials. Recommend contacting a roofing specialist to clear the debris and ensure adequate drainage is maintained.



For your information 2.02

Location: The site

Finding: Cracking

Some minor cracking noted to the concrete pathways in areas. This is not considered to be structurally concerning and the pathways were considered to be serviceable.



For your information 2.03

Location: Bathroom

Finding: FYI

Elevated moisture meter readings were recorded to the lower section of the internal wall backing onto the shower recess, however thermal imaging did not identify any obvious temperature anomalies at the time of inspection. Moisture meter readings can be influenced by a range of factors and are not conclusive evidence of the presence of moisture within the wall. Recommend that further invasive investigation should be a consideration to determine whether any moisture ingress is present and to identify the source if confirmed.

***Occupant had shower 10mins prior to inspection**

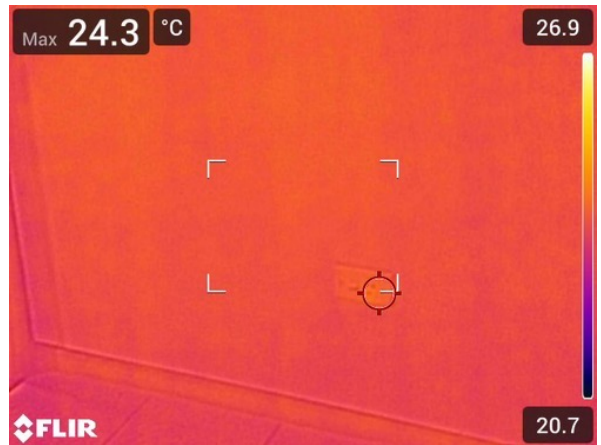
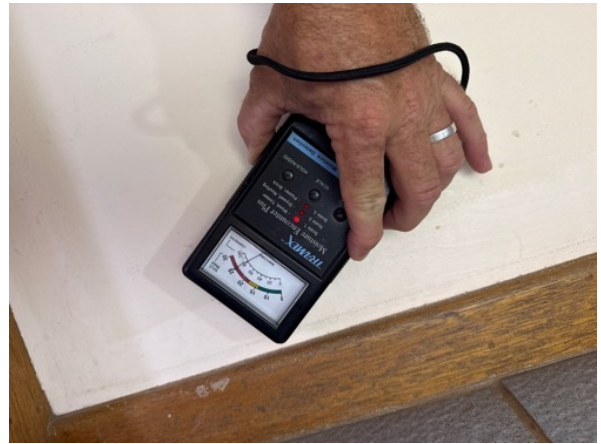

For your information 2.04

Location: All areas

Finding: Additional Photos

Additional photos are provided for your general reference.



Conclusion

Your attention is drawn to the advice contained in the Terms and Conditions of this Report including any special conditions or instructions that need to be considered in relation to this Report.

In the opinion of this Consultant:

The incidence of Major Defects in this property in comparison to the average condition of similar buildings of approximately the same age that have been reasonably well maintained was considered:

Average

The incidence of Minor Defects in this property in comparison to the average condition of similar buildings of approximately the same age that have been reasonably well maintained was considered:

Average

In conclusion, following the inspection of surface work in the readily accessible areas of the property, the overall condition of the building relative to the average condition of similar buildings of approximately the same age that have been reasonably well maintained was considered:

Average

Building consultant's summary

The overall condition of the house is considered to be commensurate with age. Several areas of concern noted in the report. However, no major defects that I believe would prevent the house from being purchased.

Summary

SUMMARY INFORMATION: The summary below is used to give a brief overview of observations made in each inspection area. The items listed in the summary are noted in detail under the applicable sub headings within the body of the report. The summary is NEVER to be relied upon as a comprehensive report and the client MUST read the entire report and not rely solely on this summary. If there is a discrepancy between the information provided in this summary and that contained within the body of the Report, the information in the body of the Report shall override this summary. (See definitions & information below the summary to help understand the report)

Evidence of active (live) termites	Not Found
Evidence of termite activity (including workings) and/or damage	Not Found
Evidence of a possible previous termite management program	Not Found
Evidence of chemical delignification damage	Not Found
Evidence of fungal decay activity and/or damage	Not Found
Evidence of wood borer activity and/or damage	Not Found
Evidence of conditions conducive to timber pest attack	Not Found
Next inspection to help detect a future termite attack is recommended in	12 Months

Undetected timber pest defect risk assessment

Due to the level of accessibility for inspection including the presence of obstructions, the overall degree of risk of undetected timber pest attack and conditions conducive to timber pest attack was considered:

MODERATE

A further inspection is strongly recommended of those areas that were not readily accessible and of inaccessible or obstructed areas once access has been provided or the obstruction removed. This will involve a separate visit to the site, permission from the owner of the property and additional cost.

Unless stated otherwise, any recommendation or advice given in this Report should be implemented as a matter of urgency.

For further information including advice on how to help protect against financial loss due to timber pest attack.

Significant Items

The following items and matters were reported on in accordance with the Scope of Inspection. For building elements not identified in this Condition Report, monitoring and normal maintenance must be carried out.

Timber pest attack

ACTIVE (LIVE) TERMITES

Important Note. As a delay may exist between the time of an attack and the appearance of telltale signs associated with an attack, it is possible that termite activity and damage exists though not discernible at the time of inspection.

No evidence was found

TERMITE WORKINGS AND/OR DAMAGE

No evidence was found

CHEMICAL DELIGNIFICATION

No evidence was found

FUNGAL DECAY

No evidence was found

WOOD BORERS

No evidence was found

Conditions conducive to timber pest attack

LACK OF ADEQUATE SUBFLOOR VENTILATION

No evidence was found

THE PRESENCE OF EXCESSIVE MOISTURE

No evidence was found

BRIDGING OR BREACHING OF TERMITE MANAGEMENT SYSTEMS AND INSPECTION ZONES

No evidence was found

UNTREATED OR NON-DURABLE TIMBER USED IN A HAZARDOUS ENVIRONMENT

No evidence was found

OTHER CONDITIONS CONDUCTIVE TO TIMBER PEST ATTACK

No evidence was found

Serious Safety Hazards

No evidence of Serious Safety Hazards were found

For your information

SUBTERRANEAN TERMITE MANAGEMENT PROPOSAL

No evidence was found

PREVIOUS TERMITE MANAGEMENT PROGRAM

No evidence was found

OBSERVATIONS

For your information 3.01

Location: All areas

Finding: Termite barrier

No form of barrier looks to have been installed to prevent possible undetected termite entry. I highly recommend that a termite management system be implemented in accordance with AS3660.2:2017. Contact a pest control operator to further advise.

Conclusion

Your attention is drawn to the advice contained in the Terms and Conditions of this Report including any special conditions or instructions that need to be considered in relation to this Report.

The following Timber Pest remediation actions are recommended:

1. No treatment of Timber Pest Attack is required.
2. In addition to this Report a Subterranean Termite Management Proposal to help manage the risk of future subterranean termite access to buildings and structures is recommended.
3. No removal of Conditions Conducive to Timber Pest Attack is necessary.
4. Due to the susceptibility of the property to sustaining Timber Pest Attack the next inspection is recommended in 12 Months

Risk management options

To help protect against financial loss, it is essential that the building owner immediately control or rectify any evidence of destructive timber pest activity or damage identified in this Report. The Client should further investigate any high risk area where access was not gained. It is strongly advised that appropriate steps be taken to remove, rectify or monitor any evidence of conditions conducive to timber pest attack.

To help minimise the risk of any future loss, the Client should consider whether the following options to further protect their investment against timber pest infestation are appropriate for their circumstances:

Undertake thorough regular inspections at intervals not exceeding twelve months or more frequent inspections where the risk of timber pest attack is high or the building type is susceptible to attack. To further reduce the risk of subterranean termite attack, implement a management program in accordance with Australian Standard AS 3660. This may include the installation of a monitoring and/or baiting system, or chemical and/or physical management system. However, AS 3660 stresses that subterranean termites can bridge or breach management systems and inspection zones and that thorough regular inspections of the building are necessary.

If the Client has any queries or concerns regarding this Report, or the Client requires further information on a risk management program, please do not hesitate to contact the person who carried out this Inspection.

Signature of consultant -

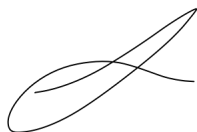
A handwritten signature in black ink, consisting of a large, stylized loop followed by a horizontal stroke.

Definitions to help you better understand this report

----- PROPERTY INSPECTION REPORT -----

“Client” The person or persons, for whom the Inspection Report was carried out or their Principal (i.e. the person or persons for whom the report is being obtained).

“Building Consultant” A person, business or company who is qualified and experienced to undertake a pre-purchase inspection in accordance with Australian Standard AS 4349.1-2007 ‘Inspection of Buildings. Part 1: Pre-Purchase Inspections – Residential Buildings’. The consultant must also meet any Government licensing requirement, where applicable.

“Building and Site” The inspection of the nominated residence together with relevant features including any car accommodation, detached laundry, ablution facilities and garden sheds, retaining walls more than 700 mm high, paths and driveways, steps, fencing, earth, embankments, surface water drainage and stormwater run-off within 30 m of the building, but within the property boundaries.

“Readily Accessible Areas” Areas which can be easily and safely inspected without injury to person or property, are up to 3.6 metres above ground or floor levels or accessible from a 3.6 metre ladder, in roof spaces where the minimum area of accessibility is not less than 600 mm high by 600 mm wide and subfloor spaces where the minimum area of accessibility is not less than 400 mm high by 600 mm wide, providing the spaces or areas permit entry. Or where these clearances are not available, areas within the consultant’s unobstructed line of sight and within arm’s length.

“Structure” The loadbearing part of the building, comprising the Primary Elements.

“Primary Elements” Those parts of the building providing the basic loadbearing capacity to the Structure, such as foundations, footings, floor framing, loadbearing walls, beams or columns. The term ‘Primary Elements’ also includes other structural building elements including: those that provide a level of personal protection such as handrails; floor-to-floor access such as stairways; and the structural flooring of the building such as floorboards.

“Structural Damage” A significant impairment to the integrity of the whole or part of the Structure falling into one or more of the following categories:

(a) Structural Cracking and Movement – major (full depth) cracking forming in Primary Elements resulting from differential movement between or within the elements of construction, such as foundations, footings, floors, walls and roofs.

(b) Deformation – an abnormal change of shape of Primary Elements resulting from the application of load(s).

(c) Dampness – the presence of moisture within the building, which is causing consequential damage to Primary Elements.

(d) Structural Timber Pest Damage – structural failure, i.e. an obvious weak spot, deformation or even collapse of timber Primary Elements resulting from attack by one or more of the following wood destroying agents: chemical delignification; fungal decay; wood borers; and termites.

“Conditions Conducive to Structural Damage” Noticeable building deficiencies or environmental factors that may contribute to the occurrence of Structural Damage.

“Secondary Elements” Those parts of the building not providing loadbearing capacity to the Structure, or those non-essential elements which, in the main, perform a completion role around openings in Primary Elements and the building in general such as non-loadbearing walls, partitions, wall linings, ceilings, chimneys, flashings, windows, glazing or doors.

“Finishing Elements” The fixtures, fittings and finishes applied or affixed to Primary Elements and Secondary Elements such as baths, water closets, vanity basins, kitchen cupboards, door furniture, window hardware, render, floor and wall tiles, trim or paint. The term ‘Finishing Elements’ does not include furniture or soft floor coverings such as carpet and

tiles, trim or paint. The term 'Finishing Elements' does not include furniture or soft floor coverings such as carpet and lino.

"Major Defect" A defect of significant magnitude where rectification has to be carried out in order to avoid unsafe conditions, loss of utility or further deterioration of the property.

"Minor Defect" A defect other than a Major Defect.

"Serious Safety Hazard" Any item that may constitute an immediate or imminent risk to life, health or property. Occupational, health and safety or any other consequence of these hazards has not been assessed.

"Tests" Where appropriate the carrying out of tests using the following procedures and instruments:

(a) Dampness Tests means additional attention to the visual examination was given to those accessible areas which the consultant's experience has shown to be particularly susceptible to damp problems. Instrument testing using electronic moisture detecting meter of those areas and other visible accessible elements of construction showing evidence of dampness was performed.

(b) Physical Tests means the following physical actions undertaken by the consultant: opening and shutting of doors, windows and draws; operation of taps; water testing of shower recesses; and the tapping of tiles and wall plaster."

----- TIMBER PEST INSPECTION REPORT -----

"Timber Pest Attack" Timber Pest Activity and/or Timber Pest Damage.

"Timber Pest Activity" Telltale signs associated with 'active' (live) and/or 'inactive' (absence of live) Timber Pests at the time of inspection.

"Timber Pest Damage" Noticeable impairments to the integrity of timber and other susceptible materials resulting from attack by Timber Pests.

"Major Safety Hazard" Any item that may constitute an immediate or imminent risk to life, health or property resulting directly from Timber Pest Attack. Occupational, health and safety or any other consequence of these hazards has not been assessed.

"Conditions Conducive to Timber Pest Attack" Noticeable building deficiencies or environmental factors that may contribute to the presence of Timber Pests.

"Readily Accessible Areas" Areas which can be easily and safely inspected without injury to person or property, are up to 3.6 metres above ground or floor levels or accessible from a 3.6 metre ladder, in roof spaces where the minimum area of accessibility is not less than 600 mm high by 600 mm wide and subfloor spaces where the minimum area of accessibility is not less than 400 mm high by 600 mm wide, providing the spaces or areas permit entry. The term 'readily accessible' also includes:

- (a) accessible subfloor areas on a sloping site where the minimum clearance is not less than 150 mm high, provided that the area is not more than 2 metres from a point with conforming clearance (i.e. 400 mm high by 600 mm wide); and
- (b) areas at the eaves of accessible roof spaces that are within the consultant's unobstructed line of sight and within arm's length from a point with conforming clearance (i.e. 600 mm high by 600 mm wide).

"Client" The person or persons for whom the Timber Pest Report was carried out or their Principal (i.e. the person or persons for whom the report was being obtained).

"Timber Pest Detection Consultant" A person who meets the minimum skills requirement set out in the current Australian Standard AS 4349.3 Inspections of Buildings. Part 3: Timber Pest Inspection Reports or state/territory legislation requirements beyond this Standard, where applicable.

"Building and Site" The main building (or main buildings in the case of a building complex) and all timber structures (such as outbuildings, landscaping, retaining walls, fences, bridges, trees and stumps with a diameter greater than 100 mm and timber embedded in soil) and the land within the property boundaries up to a distance of 50 metres from the main building(s).

"Timber Pests" One or more of the following wood destroying agents which attack timber in service and affect its

“Timber Pests” One or more of the following wood destroying agents which attack timber in service and affect its structural properties:

- (a) Chemical Delignification - the breakdown of timber through chemical action
- (b) Fungal Decay - the microbiological degradation of timber caused by soft rot fungi and decay fungi, but does not include mould, which is a type of fungus that does not structurally damage wood.
- (c) Wood Borers - wood destroying insects belonging to the order ‘Coleoptera’ which commonly attack seasoned timber.
- (d) Termites - wood destroying insects belonging to the order ‘Isoptera’ which commonly attack seasoned timber.

“Tests” Additional attention to the visual examination was given to those accessible areas which the consultant’s experience has shown to be particularly susceptible to attack by Timber Pests. Instrument Testing of those areas and other visible accessible timbers/materials/areas showing evidence of attack was performed.

“Instrument Testing” Where appropriate the carrying out of Tests using the following techniques and instruments:

- (a) electronic moisture detecting meter - an instrument used for assessing the moisture content of building elements;
- (b) stethoscope - an instrument used to hear sounds made by termites within building elements;
- (a) probing - a technique where timber and other materials/areas are penetrated with a sharp instrument (e.g. bradawl or pocket knife), but does not include probing of decorative timbers or finishes, or the drilling of timber and trees; and
- (d) sounding - a technique where timber is tapped with a solid object.

“Subterranean Termite Management Proposal” A written proposal in accordance with Australian Standard AS 3660.2 to treat a known subterranean termite infestation and/or manage the risk of concealed subterranean termite access to buildings and structures.

Terms on which this report was prepared

PROPERTY INSPECTION REPORT — — — — —

SERVICE As requested by the Client, the inspection carried out by the Building Consultant (“the Consultant”) was a ‘Standard Property Report’.

PURPOSE OF INSPECTION The purpose of this inspection is to provide advice to the Client regarding the condition of the Building and Site at the time of inspection.

SCOPE OF INSPECTION This Report only covers and deals with any evidence of: Major Defects in the condition of Primary Elements including Structural Damage and Conditions Conducive to Structural Damage; any Major Defect in the condition of Secondary Elements and Finishing Elements; collective (but not individual) Minor Defects; and any Serious Safety Hazard discernible at the time of inspection. The inspection is limited to the Readily Accessible Areas of the Building and Site (see Note below) and is based on a visual examination of surface work (excluding furniture and stored items), and the carrying out of Tests.

Note. With strata and company title properties, the inspection was limited to the interior and the immediate exterior of the particular residence inspected. Common property was not inspected.

ACCEPTANCE CRITERIA The building was compared with a building that was constructed in accordance with the generally accepted practice at the time of construction and which has been maintained such that there has been no significant loss of strength and serviceability.

Unless noted in “Special Conditions or Instructions”, the Report assumes that the existing use of the building will continue.

This Report only records the observations and conclusions of the Consultant about the readily observable state of the property at the time of inspection. The Report therefore cannot deal with:

(a) possible concealment of defects, including but not limited to, defects concealed by lack of accessibility, obstructions such as furniture, wall linings and floor coverings, or by applied finishes such as render and paint; and

(b) undetectable or latent defects, including but not limited to, defects that may not be apparent at the time of inspection due to seasonal changes, recent or prevailing weather conditions, and whether or not services have been used some time prior to the inspection being carried out.

These matters outlined above in (a) & (b) are excluded from consideration in this Report.

If the Client has any doubt about the purpose, scope and acceptance criteria on which the Report was based please discuss your concerns with the Consultant on receipt of the Report.

The client acknowledges that if that if any cracks (including evidence of repaired cracks) to masonry construction, concrete slabs or load bearing walls are noted in the report that they must engage a structural engineer to inspect and provide appropriate advice and recommendations prior to making a decision to purchase the property.

The client acknowledges that if any timber structures including retaining walls and balcony decks are present on the property to be inspected that a detailed analysis of the condition and structural stability of the external timber structure must be carried out by a structural engineer prior to making a decision to purchase, and if people are likely to use the external timber structure, they must take care not to overload the structure.

The Client acknowledges that, unless stated otherwise, the Client as a matter of urgency should implement any recommendation or advice given in this Report.

LIMITATIONS

The Client acknowledges:

1. 'Visual only' inspections are not recommended. A visual only inspection may be of limited use to the Client. In addition to a visual inspection, to thoroughly inspect the Readily Accessible Areas of the property requires the Consultant to carry out when ever necessary appropriate Tests.
 2. This Report does not include the inspection and assessment of items or matters outside the scope of the requested inspection and report. Other items or matters may be the subject of a Special-Purpose Inspection Report, which is adequately specified (see Exclusions below).
 3. This Report does not include the inspection and assessment of items or matters that do not fall within the Consultant's direct expertise.
 4. The inspection only covered the Readily Accessible Areas of the property. The inspection did not include areas, which were inaccessible, not readily accessible or obstructed at the time of inspection. Obstructions are defined as any condition or physical limitation which inhibits or prevents inspection and may include – but are not limited to – roofing, fixed ceilings, wall linings, floor coverings, fixtures, fittings, furniture, clothes, stored articles/materials, thermal insulation, sarking, pipe/duct work, builder's debris, vegetation, pavements or earth.
- undetectable or latent defects, including but not limited to, defects that may not be apparent at the time of inspection due to seasonal changes, recent or prevailing weather conditions, and whether or not services have been used some time prior to the inspection being carried out (e.g., If a shower recess has not been used for a period of time the detection of leaks and / or waterproofing failure may not be detectable).
5. Australian Standard AS4349.0-2007 Inspection of Buildings, Part 0: General Requirements recognises that a property report is not a warranty or an insurance policy against problems developing with the building in the future.
 6. This Report was produced for the use of the Client. The Consultant is not liable for any reliance placed on this report by any third party.

EXCLUSIONS

The Client acknowledges that this Report does not cover or deal with:

- (i) any individual Minor Defect;
- (ii) solving or providing costs for any rectification or repair work;
- (iii) the structural design or adequacy of any element of construction;

- (ii) solving or providing costs for any rectification or repair work;
- (iii) the structural design or adequacy of any element of construction;
- (iv) detection of wood destroying insects such as termites and wood borers;
- (v) the operation of fireplaces and chimneys;
- (vi) any services including building, engineering (electronic), fire and smoke detection or mechanical;
- (vii) lighting or energy efficiency;
- (viii) any swimming pools and associated pool equipment or spa baths and spa equipment or the like;
- (ix) any appliances such as dishwashers, insinkerator, ovens, stoves and ducted vacuum systems;
- (x) a review of occupational, health or safety issues such as asbestos content, the provision of safety glass or the use of lead based paints;
- (xi) a review of environmental or health or biological risks such as toxic mould;
- (xii) whether the building complies with the provisions of any building Act, code, regulation(s) or by-laws;
- (xiii) whether the ground on which the building rests has been filled, is liable to subside, swell or shrink, is subject to landslip or tidal inundation, or if it is flood prone; and
- (xiv) in the case of strata and company title properties, the inspection of common property areas or strata/company records.

Any of the above matters may be the subject of a special-purpose inspection report, which is adequately specified and undertaken by an appropriately qualified inspector.

----- TIMBER PEST INSPECTION REPORT -----

SERVICE As requested by the Client, the inspection carried out by the Timber Pest Detection Consultant (“the Consultant”) was a “Pre-Purchase Standard Timber Pest Report”.

PURPOSE The purpose of this inspection is to assist the Client to identify and understand any Timber Pest issues observed at the time of inspection.

SCOPE OF INSPECTION This Report only deals with the detection or non detection of Timber Pest Attack and Conditions Conducive to Timber Pest Attack discernible at the time of inspection. The inspection was limited to the Readily Accessible Areas of the Building & Site (see Note below) and was based on a visual examination of surface work (excluding furniture and stored items), and the carrying out of Tests.

Note. With strata and company title properties, the inspection was limited to the interior and the immediate exterior of the particular residence inspected. Common property was not inspected.

ACCEPTANCE CRITERIA Unless noted in “Special Conditions or Instructions”, the building being inspected was compared with a similar building. To the Consultant's knowledge the similar building used for comparison was constructed in accordance with generally accepted timber pest management practices and has since been maintained during all its life not to attract or support timber pest infestation.

Unless noted in “Special Conditions or Instructions”, this Report assumes that the existing use of the building will continue.

This Report only records the observations and conclusions of the Consultant about the readily observable state of the property at the time of inspection. This Report therefore cannot deal with:

- (a) possible concealment of timber pest attack, including but not limited to, timber pest attack concealed by lack of accessibility, obstructions such as furniture, wall linings and floor coverings, or by applied finishes such as render and paint; and
- (b) undetectable or latent timber pest attack, including but not limited to, timber pest attack that may not be apparent at the time of inspection due to seasonal changes, recent or prevailing weather conditions, and whether or not services have been used some time prior to the inspection being carried out.

These matters outlined above in (a) & (b) are excluded from consideration in this Report.

If the Client has any doubt about the purpose, scope and acceptance criteria on which this Report was based please discuss your concerns with the Consultant on receipt of this Report.

The Client acknowledges that, unless stated otherwise, the Client as a matter of urgency should implement any

The Client acknowledges that, unless stated otherwise, the Client as a matter of urgency should implement any recommendation or advice given in this Report.

LIMITATIONS

The Client acknowledges:

1. This Report does not include the inspection and assessment of matters outside the scope of the requested inspection and report.
2. The inspection only covered the Readily Accessible Areas of the Building and Site. The inspection did not include areas which were inaccessible, not readily accessible or obstructed at the time of inspection. Obstructions are defined as any condition or physical limitation which inhibits or prevents inspection and may include – but are not limited to – roofing, fixed ceilings, wall linings, floor coverings, fixtures, fittings, furniture, clothes, stored articles/materials, thermal insulation, sarking, pipe/duct work, builder's debris, vegetation, pavements or earth.
3. The detection of drywood termites may be extremely difficult due to the small size of the colonies. No warranty of absence of these termites is given.
4. European House Borer (*Hylotrupes bajulus*) attack is difficult to detect in the early stages of infestation as the galleries of boring larvae rarely break through the affected timber surface. No warranty of absence of these borers is given. Regular inspections including the carrying out of appropriate tests are required to help monitor susceptible timbers.
5. This is not a structural damage report. Neither is this a warranty as to the absence of Timber Pest Attack.
6. If the inspection was limited to any particular type(s) of timber pest (e.g. subterranean termites), then this would be the subject of a Special-Purpose Inspection Report, which is adequately specified.
7. This Report does not cover or deal with environmental risk assessment or biological risks not associated with Timber Pests (e.g. toxic mould) or occupational, health or safety issues. Such advice may be the subject of a Special-Purpose Inspection Report which is adequately specified and must be undertaken by an appropriately qualified inspector. The choice of such inspector is a matter for the Client.
8. This Report has been produced for the use of the Client. The Consultant or their firm or company are not liable for any reliance placed on this report by any third party.

EXCLUSIONS

The Client acknowledges that:

1. This Report does not deal with any timber pest preventative or treatment measures, or provide costs for the control, rectification or prevention of attack by timber pests. However, this additional information or advice may be the subject of a timber pest management proposal which is adequately specified.

COMPLAINTS PROCEDURE

In the event of any dispute or claim arising out of, or relating to the Inspection or the Report, You must notify us as soon as possible of the dispute or claim by email, fax or mail. You must allow us (which includes persons nominated by us) to visit the property (which visit must occur within twenty eight (28) days of your notification to us) and give us full access in order that we may fully investigate the complaint. You will be provided with a written response to your dispute or claim within twenty eight (28) days of the date of the inspection.

If you are not satisfied with our response you must within twenty one (21) days of your receipt of our written response refer the matter to a Mediator nominated by us from the Institute of Arbitrators and Mediators of Australia. The cost of the Mediator will be borne equally by both parties or as agreed as part of the mediated settlement.

Should the dispute or claim not be resolved by mediation then the dispute or claim will proceed to arbitration. The Institute of Arbitrators and Mediators of Australia will appoint an Arbitrator who will hear and resolve the dispute. The arbitration, subject to any directions of Arbitrator, will proceed in the following manner:

(a) The parties must submit all written submissions and evidence to the Arbitrator within twenty one (21) days of the appointment of the Arbitrator; and

(b) The arbitration will be held within twenty one (21) days of the Arbitrator receiving the written submissions.

The Arbitrator will make a decision determining the dispute or claim within twenty one (21) of the final day of the arbitration. The Arbitrator may, as part of his determination, determine what costs, if any, each of the parties are to pay and the time by which the parties must be paid any settlement or costs.

The decision of the Arbitrator is final and binding on both parties. Should the Arbitrator order either party to pay any settlement amount or costs to the other party but not specify a time for payment then such payment shall be made within twenty one (21) days of the order.

settlement amount or costs to the other party but not specify a time for payment then such payment shall be made within twenty one (21) days of the order.

In the event You do not comply with the above Complaints Procedure and commence litigation against Us then You agree to fully indemnify Us against any awards, costs, legal fees and expenses incurred by Us in having your litigation set aside or adjourned to permit the foregoing Complaints Procedure to complete.

THIRD PARTIES

23. Compensation will only be payable for losses arising in contract or tort sustained by the Client named on the front of this report. Any third party acting or relying on this Report, in whole or in part, does so entirely at their own risk. However, if ordered by a Real Estate Agent or a Vendor for the purpose of auctioning a property then the Inspection Report may be ordered up to seven (7) days prior to the auction, copies may be given out prior to the auction and the Report will have a life of 14 days during which time it may be transferred to the purchaser at a reduced cost paid to Aspire Building Group Pty Ltd. Providing the purchaser agrees to the terms of this agreement which will be sent out in writing separately in the name of the new purchaser.

Once the report has been transferred to the new owner within the 14 days they may rely on the report subject to the terms and conditions of this agreement and the Report itself.

Prohibition on the Provision or Sale of the Report

The Report may not be sold or provided to any other Person without Our express written permission, If we give our permission it may be subject to conditions such as payment of a further fee by the other Person and agreement from the other Person to comply with this clause.

However, we may sell the Report to any other Person although there is no obligation for us to do so.

Release

You release us from any and all claims, actions, proceedings, judgments, damages, losses, interest, costs and expenses of whatever nature that the Person may have at any time hereafter arising from the unauthorised provision or sale of the Report by you to a Person without Our express written permission.

Indemnity

You indemnify Us in respect of any and all liability, including all claims, actions, proceedings, judgments, damages, losses, interest, costs and expenses of any nature, which may be incurred by, brought, made or recovered against Us arising directly or indirectly from the unauthorised provision or sale of the Report by You to a Person without Our express written permission.

DEFINITIONS:

You should read and understand the following definitions of words used in this Agreement and the Report. This will help you understand what is involved in a property and building inspection, the difficulties faced by the inspector and the contents of the Report which we will provide you following the Inspection.

Acceptance Criteria: The Building shall be compared with a building which was constructed at approximately the same time, using practices which were generally accepted as normal for that time and that the property has received maintenance to ensure that the intended strength and serviceability of the building have not significantly deteriorated over time.

Access hole (cover) means a hole in the structure allowing safe entry to an area.

Accessible area is any area of the property and structures allowing the inspector safe and reasonable access within the scope of the inspection.

Building Element means a part of a building performing a particular function either singularly or in conjunction with other such parts.

Client means the person(s) or other legal entity for which the inspection is to be carried out. If ordered by the person(s)'s agent then it is agreed that the agent represents the person(s) and has the authority to act for and on their behalf. (See also "You/your" below)

Defect means a variation or fault in material or a component or assembled element that deviates from its intended appearance or function.

Inspector means the company, partnership or individual named below that you have requested to carry out a Building Inspection and Report. (See also "Our/Us/We" below.)

Limitation means any factor that prevents full achievement of the purpose of the inspection.

Major defect means a defect of such significance that without correction would not avoid Safety Concerns, loss of the

Limitation means any factor that prevents full achievement of the purpose of the inspection.

Major defect means a defect of such significance that without correction would not avoid Safety Concerns, loss of the intended practical performance of the building element or an additional decline in the existing condition of the property inspected.

Minor defect means a defect which is not a Major Defect.

Person means any individual, company, partnership or association who is not a Client.

Property means the structures and boundaries up to thirty (30m) metres from the exterior walls of the main building but within the boundaries of the land on which the main building is erected.

Report means the document and any attachments issued to you by us following our inspection of the property.

Structural Inspection means the inspection shall comprise visual assessment of accessible areas of the property to identify major defects to the building structure and to form an opinion regarding the general condition of the structure of the property. The Report will not include those items noted in Clause A3 of AS 4349.1-2007 e.g. Condition of roof coverings, partition walls, cabinetry, doors, trims, fencing, minor structures, ceiling linings, windows, non-structural & serviceability damp issues, rising damp, condensation etc.

Safe and Reasonable Access does not include the use of destructive or invasive inspection methods or moving furniture or stored goods.

The Standard AS4349.1-2007 provides information concerning safe and reasonable access:

Only areas where reasonable and safe access is available will be inspected. Access will not be available where there are safety concerns, or obstructions, or the space available is less than the following:

Roof Void – the dimensions of the access hole must be at least 500mm x 400mm, and, reachable by a 3.6M ladder, and, there is at least 600mm x 600mm of space to crawl;

Roof Exterior – must be accessible by a 3.6M ladder placed at ground level.

Reasonable access does not include the use of destructive or invasive inspection methods. Nor does reasonable access include cutting or making access traps, or moving heavy furniture or stored goods.

Safe Access - Is at the inspector's discretion and will take into account conditions existing on the property at the time of the inspection.

Our/Us/We mean the company, partnership or individual named below that you have requested to carry out the property inspection and report.

You/Your means the party identified on the face page of this agreement as the Client, and where more than one party all such parties jointly and severally, together with any agent of that party.

You agree that in accepting this agreement you have read and understand the contents of this agreement and that the inspection will be carried out in accordance with this document. You agree to pay for the inspection prior to delivery of the report.

Note: Additional inspection requirements requested by you may incur additional expense in regard to the cost of the inspection.

The client acknowledges that Aspire Building Group Pty Ltd trading as Aspire building and pest inspections may reproduce the content of the report for commercial purpose, including sale of the report in whole or part to third parties, provided personal details or information of the client contained therein are excluded.